

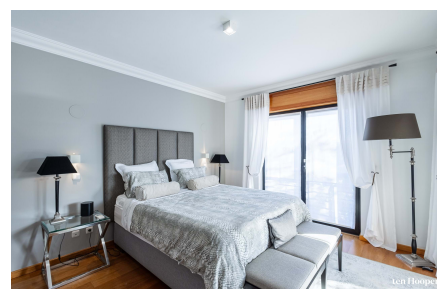

South West facing T3+2 Villa Designed by Mario Martins in Porto de Mos / Atalaia, Lagos

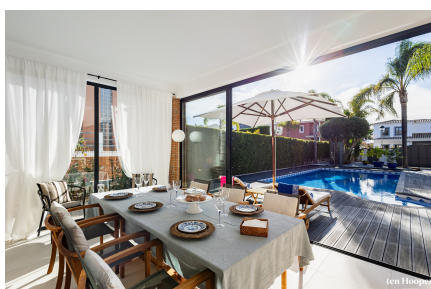

Ref.: V1267 | Porto de Mós, Lagos | P. O. A.





South West facing T3+2 Villa Designed by Mario Martins in Porto de Mos / Atalaia, Lagos

This villa, designed by architect Mario Martins, is located in a quiet residential area on the border of Porto de Mós and Atalaia, Lagos, within easy reach of beaches, golf, and local amenities.

Property Features

- Washing machine
- Tumble Dryer
- Dishwashing machine
- Air conditioning
- Fitted wardrobes
- Fireplace: Fireplace
- Equipped kitchen
- Electric Blinds
- Garden
- Pool
- Proximity: Beach
- Proximity: Golf course
- Proximity: Restaurants
- Proximity: City
- Proximity: Playground
- Proximity: Schools
- Built year: 2005
- Floors: 3
- Garage
- Laundry
- Basement
- Storage / utility room
- Views: Countryside views
- Video entry system
- Double glazing
- Electric shutters
- Electric garage gate
- Sealed land area
- Uninterrupted views
- Views: Pool view
- Energetic certification: B
- Solar orientation: South
- Solar orientation: West
- Central location
- Quiet Location
- Automatic irrigation
- Main drainage
- Mains water
- Closed fireplace
- Views: Garden view
- Renovation year: 2019
- Drive way